

PROFESSIONAL OFFICE BUILDING FOR SALE 15 LIBERTY WAY, NIANTIC (EAST LYME) CT

24,000 SF

Partially Owner Occupied
(can lease back)

Office - Medical Office - R&D
Executive Suites - Call Center
Sprinklered



\$2,400,000



PEQUOT COMMERCIAL

Eastern Connecticut and Western Rhode Island's Preferred REALTORS

John Jensen, SIOR
jjensen@pequotcommercial.com

860-447-9570

15 LIBERTY WAY, NIANTIC (EAST LYME), CT



3 Story Building
Year Built: 1987
Building Class: B
Acres: 1.78
Total SF Building: 24,000
Elevator & Kitchen

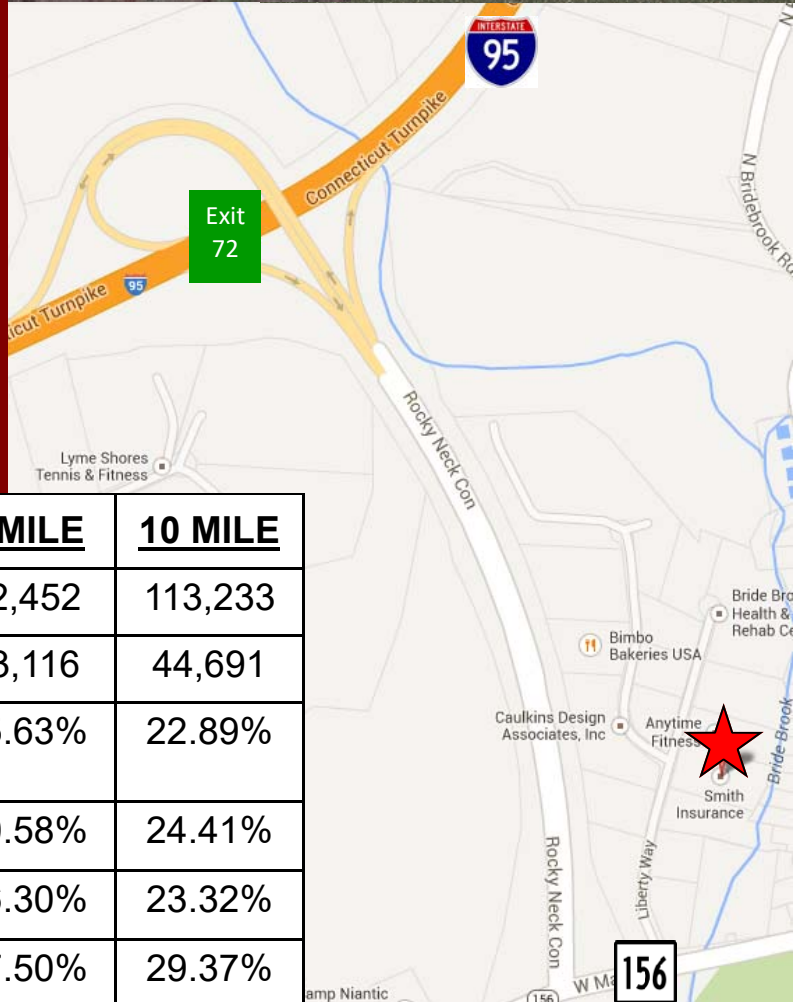

<u>DEMOGRAPHICS</u>	<u>3 MILE</u>	<u>5 MILE</u>	<u>10 MILE</u>
Total Population	15,447	32,452	113,233
Total Households	5,921	13,116	44,691
Household Income: \$0—\$30,000	15.87%	15.63%	22.89%
\$30,001-\$60,000	21.33%	20.58%	24.41%
\$60,001-\$100,000	26.13%	26.30%	23.32%
\$100,001+	36.67%	37.50%	29.37%

15 LIBERTY WAY, NIANTIC (EAST LYME), CT



15 LIBERTY WAY, NIANTIC (EAST LYME), CT

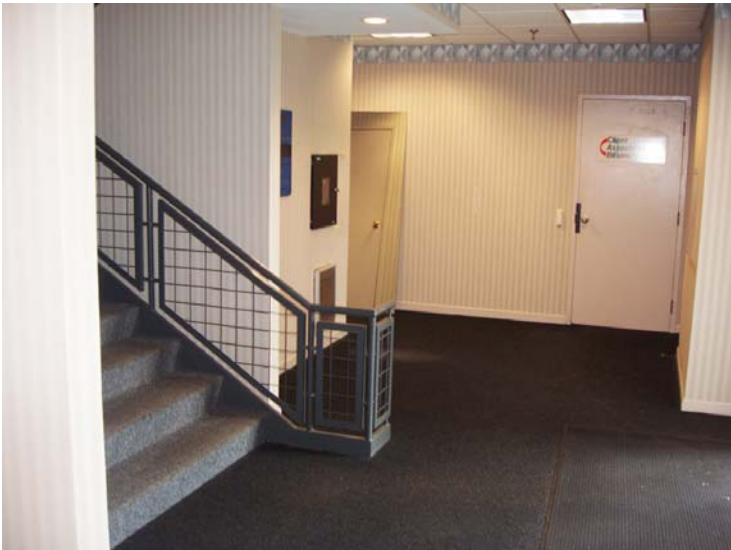
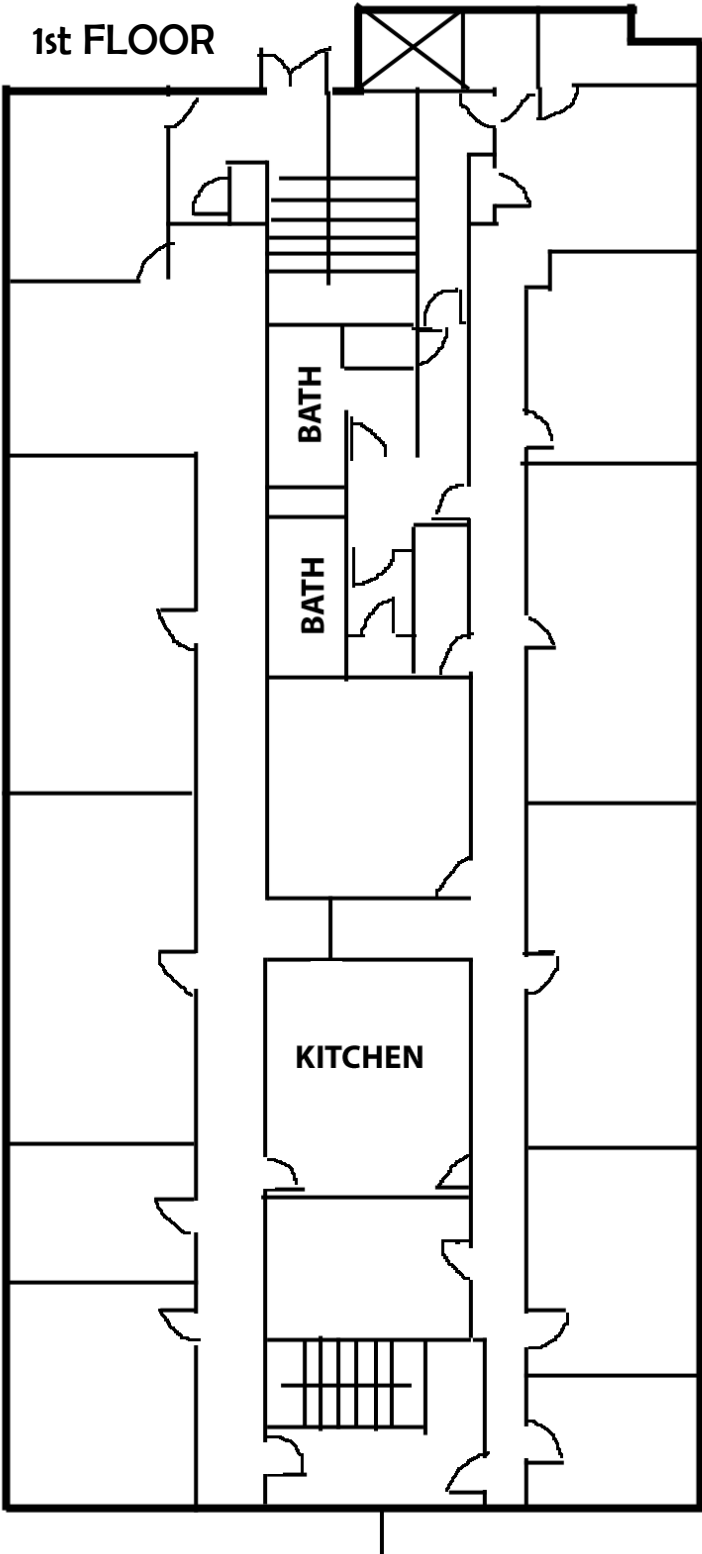

15 LIBERTY WAY, NIANTIC (EAST LYME), CT

- BUILDING COMMON SPACE
2,337 SF
- CLIENT ASSOCIATED BUSINESSES
3,722 SF
- TENANT SPACE
2,081 SF

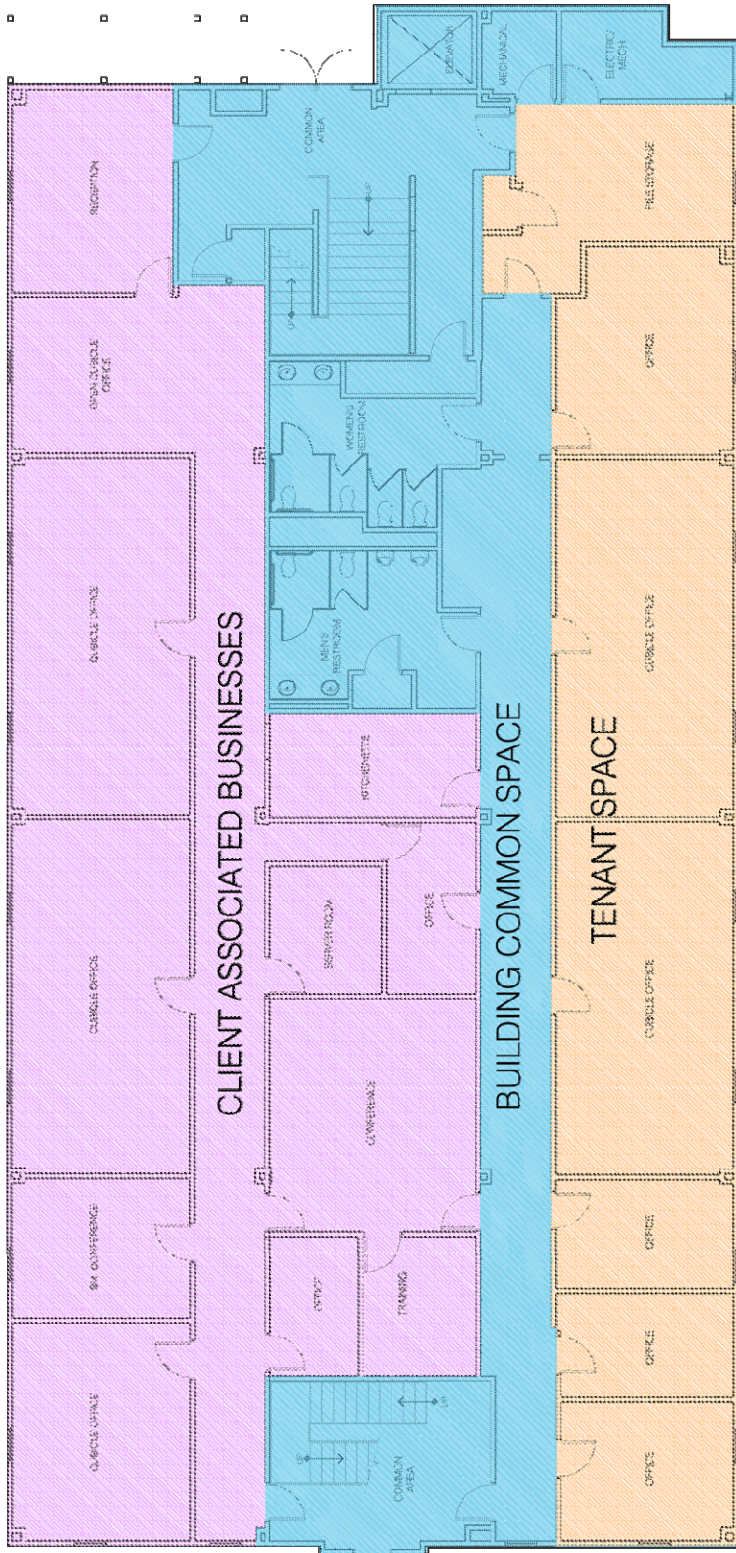

15 LIBERTY WAY
FIRST FLOOR PLAN

15 LIBERTY WAY, NIANTIC (EAST LYME), CT

- BUILDING COMMON SPACE**
932 SF
- DIAMOND MORTGAGE**
1,165 SF
- SMITH INSURANCE**
7,125 SF



15 LIBERTY WAY
SECOND FLOOR PLAN

READCO 15 LIBERTY

15 LIBERTY WAY
MANHATTAN, CT



© The design is the property of the architect and shall remain the property of the architect. No part of this design may be reproduced or transmitted in any form or by any means, electronic, mechanical, photocopying, recording, or by any information storage and retrieval system, without the prior written permission of the architect.

REVIEW

EXISTING
EAST & WEST
ELEVATIONS

PRELIMINARY

DATE:	01/11/2023
PROJECT:	15 LIBERTY WAY
SCALE:	1/8" = 1'-0"
DATE:	01/11/2023

EX 2.2

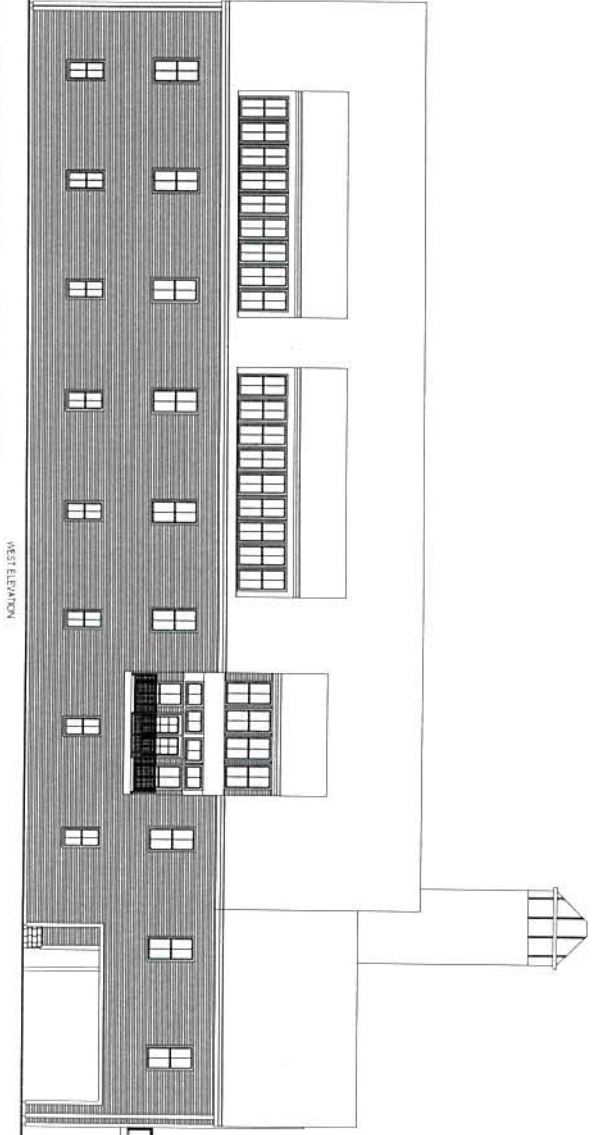

WEST ELEVATION



EAST ELEVATION

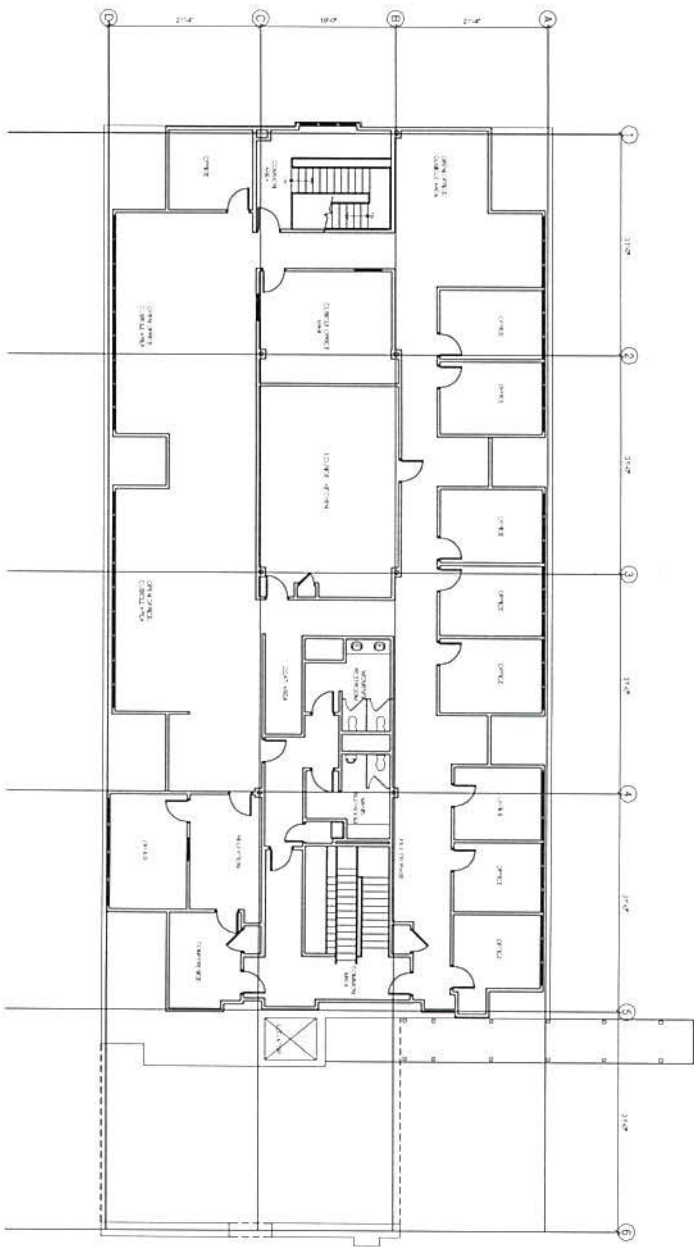

READCO 15 LIBERTY

15 LIBERTY WAY
MANHATTAN, NY



6. The design team will provide a complete set of drawings for the proposed renovation of the existing third floor of the building. The design team will also provide a detailed schedule of work and a construction program. The design team will be responsible for all aspects of the design and construction of the project.

REVIEW

**EXISTING
THIRD FLOOR
PLAN**

PRELIMINARY

DATE	NO.	DESCRIPTION
10/15/2013	01	ISSUED FOR PERMIT
10/15/2013	02	REVISED
10/15/2013	03	REVISED
10/15/2013	04	REVISED

EX 1.3

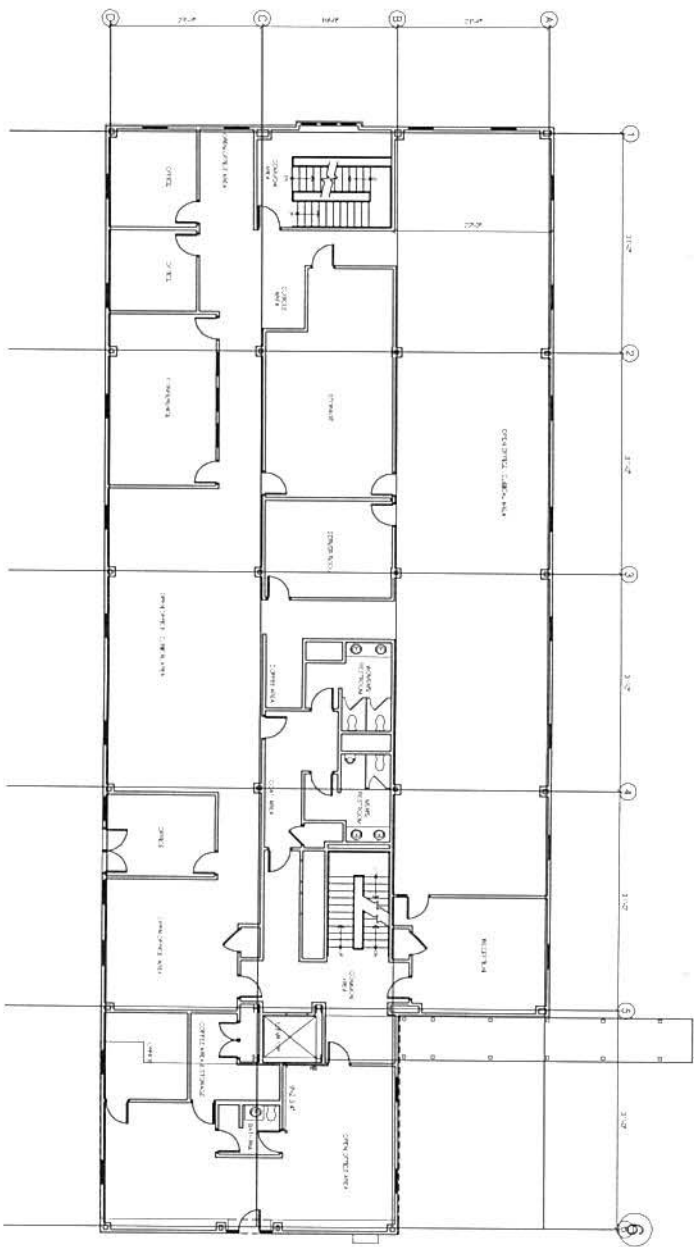

READCO 15 LIBERTY

15 LIBERTY WAY
MIDDLETOWN, CT



REVIEW

DATE: 08/11/2011

EXISTING
SECOND FLOOR
PLAN

PRELIMINARY

DATE:	08/11/2011
PROJECT:	15 LIBERTY WAY
CLIENT:	READCO
ARCHITECT:	POA
SCALE:	1/4" = 1'-0"
DESCRIPTION:	EXISTING SECOND FLOOR PLAN

EX 12

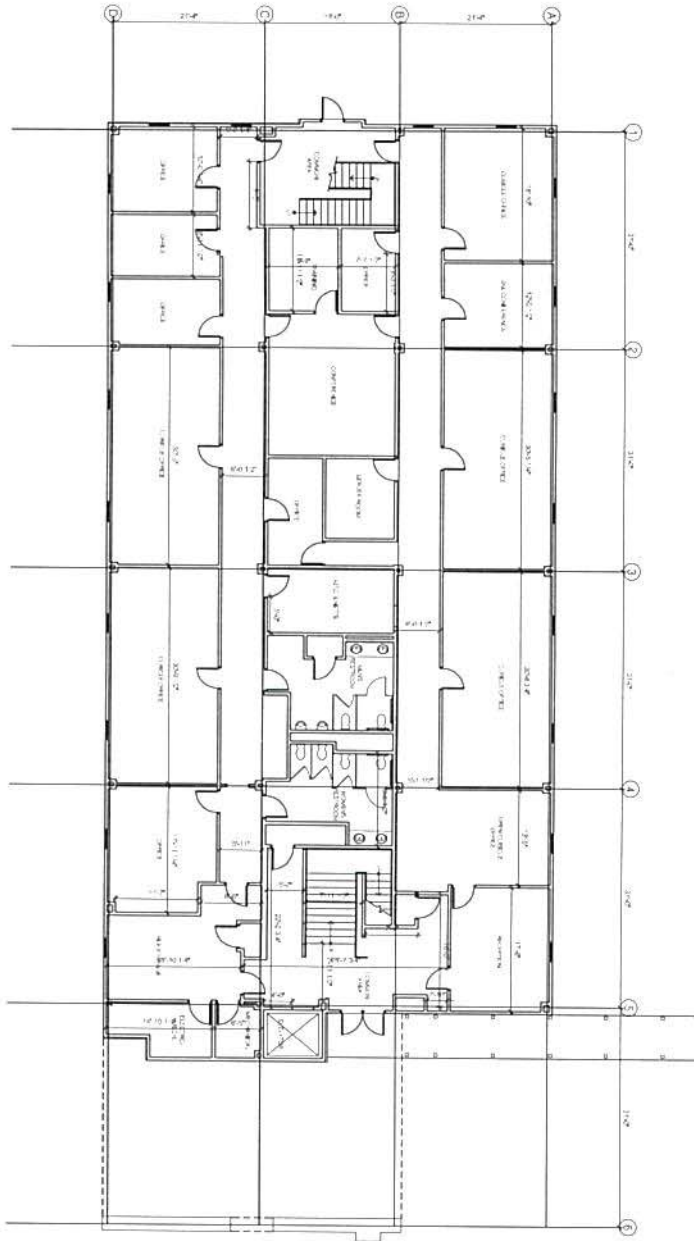

READCO 15 LIBERTY

15 LIBERTY AVE
MANTIC, CT



REVIEW

EXISTING
FIRST FLOOR
PLAN

PRELIMINARY

DATE	NO. OF SHEETS	TOTAL SHEETS
10/15/2011	1	1
DESIGNED BY	DATE	SCALE
ARCHITECT	10/15/2011	1/8" = 1'-0"
CHECKED BY	NO.	SCALE
10/15/2011	1	1/8" = 1'-0"
TITLE	EX1.1	